

All dimensions must be checked on site and not scaled from this drawing.

Revisions

- A 1 JULY 2009
EXTG DOOR BETWEEN BEDROOM 5 / BEDROOM 3 RETAINED AND LAYOUT OF SECOND BATHROOM REVISED TO SUIT.
- B 21 JULY 2009
ELECTRICAL INSTALLATION TO BEDROOM 1, BEDROOM 2, BATHROOM AND LANDING MODIFIED IN ACCORDANCE WITH EMPLOYERS REQUIREMENTS. LAYOUT OF SECOND BATHROOM AMENDED TO BECOME SHOWER ROOM.
- C 24 JULY 2009
ELECTRICAL INSTALLATION TO REMAINDER OF HOUSE MODIFIED IN ACCORDANCE WITH EMPLOYERS REQUIREMENTS.
- D 14 AUG 2009
STAIRCASE FLIGHTS AMENDED AND DRWG GENERALLY UPDATED.

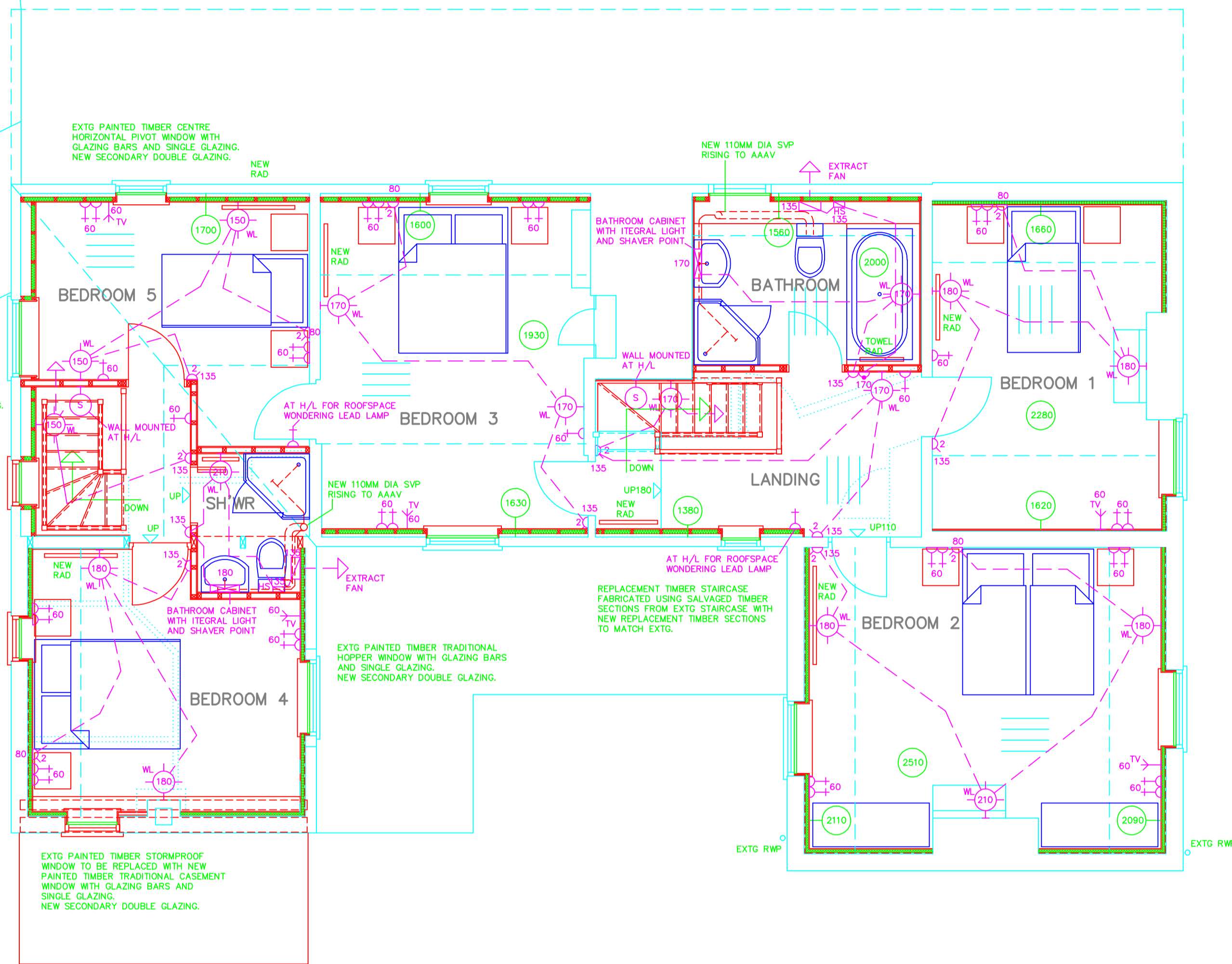
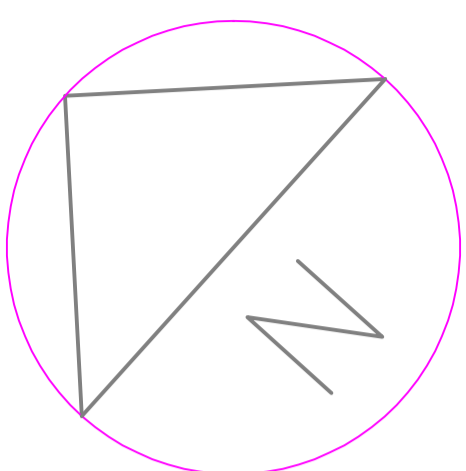

KEY TO ELECTRICAL SYMBOLS

- 13A SINGLE SWITCHED SOCKET OUTLET
600MM ABOVE FLOOR LEVEL
150MM ABOVE WORKTOP LEVEL
- 13A DOUBLE SWITCHED SOCKET OUTLET
600MM ABOVE FLOOR LEVEL
150MM ABOVE WORKTOP LEVEL
- 13A SWITCHED FUSED SPUR UNIT 150MM ABOVE WORKTOP LEVEL WIRED DOWN TO 13A UNSWITCHED SOCKET OUTLET BEHIND APPLIANCE POSITION 600MM ABOVE FLOOR LEVEL FOR CONNECTION OF DISHWASHER, FRIDGE, WASHING MACHINE AND TUMBLE
- 45A COOKER CONTROL UNIT 150MM ABOVE WORKTOP LEVEL WIRED DOWN TO COOKER CONNECTION UNIT BEHIND APPLIANCE POSITION 600MM ABOVE FLOOR LEVEL
- ONE-WAY OR INTERMEDIATE LIGHT SWITCH
1350MM ABOVE FLOOR LEVEL
150MM FROM SIDE OF DOOR
- TWO-WAY LIGHT SWITCH
1350MM ABOVE FLOOR LEVEL
150MM FROM SIDE OF DOOR
- CEILING MOUNTED PULL-CHORD LIGHT SWITCH
- PENDANT LIGHT FITTING
- WALL LIGHT FITTING
FIX ONLY LIGHT FITTING TO BE SUPPLIED BY EMPLOYER
- CEILING RECESSED SPOT LIGHT FITTINGS.
FIX ONLY LIGHT FITTINGS TO BE SUPPLIED BY EMPLOYER
- EXTERNAL WALL LIGHT FITTING
FIX ONLY LIGHT FITTING TO BE SUPPLIED BY EMPLOYER
- EXTERNAL BULKHEAD LIGHT FITTING
FIX ONLY LIGHT FITTING TO BE SUPPLIED BY EMPLOYER
- SHAVERLIGHT FITTING TO BE SELECTED BY EMPLOYER
- MAINS OPERATED INTERLINKED SMOKE ALARMS COMPLETE WITH STAND-BY TROUBLE CHARGED BATTERY.
- EXTRACT FAN
EXTRACT VENTILATION TO BATHROOMS PROVIDED BY WALL MOUNTED EXTRACT FANS CAPABLE OF EXTRACTION AT MINIMUM RATE 15 LITRES/SEC OPERATED BY HUMIDISTAT CONTROL. EXTRACT FAN COMPLETE WITH EXTRACT DUCT THROUGH EXTERNAL WALL WITH EXTERNAL GRILLE.
- 13A SWITCHED FUSED SPUR UNIT AT H/L WIRED TO HUMIDISTAT CONTROL UNIT AND EXTRACT FAN
- EXTRACT FAN
EXTRACT VENTILATION TO GROUND FLOOR WC PROVIDED BY WALL MOUNTED EXTRACT FAN CAPABLE OF EXTRACTION AT MINIMUM RATE 6 LITRES/SEC MANUALLY OPERATED. EXTRACT FAN COMPLETE WITH EXTRACT DUCT THROUGH EXTERNAL WALL WITH EXTERNAL GRILLE.
- EXTRACT HOOD
EXTRACT VENTILATION TO KITCHEN PROVIDED BY EXTRACTOR HOOD LOCATED OVER COOKER POSITION AND CAPABLE OF EXTRACTION AT MIN. RATE 30 LITRES/SEC MANUALLY OPERATED. EXTRACTOR HOOD COMPLETE WITH EXTRACT DUCT THROUGH EXTERNAL WALL WITH EXTERNAL GRILLE.
- 13A SWITCHED SPUR UNIT LOCATED 150MM ABOVE WORKTOP LEVEL WIRED TO EXTRACT HOOD.
- TV/FM CO-AXIAL SOCKET OUTLET
600MM ABOVE FLOOR LEVEL

'NEWTON 500 LATH' HIGH DENSITY POLYETHYLENE STUDDED DRAINAGE MEMBRANE TO INTERNAL FACES OF SOLID MASONRY EXTERNAL WALLS WITH MEMBRANE RISING FROM GROUND FLOOR LEVEL BYPASSING FIRST FLOOR JOISTS AND CONTRIBUTING FULL HEIGHT OF EXTG FIRST FLOOR EXTERNAL WALLS.

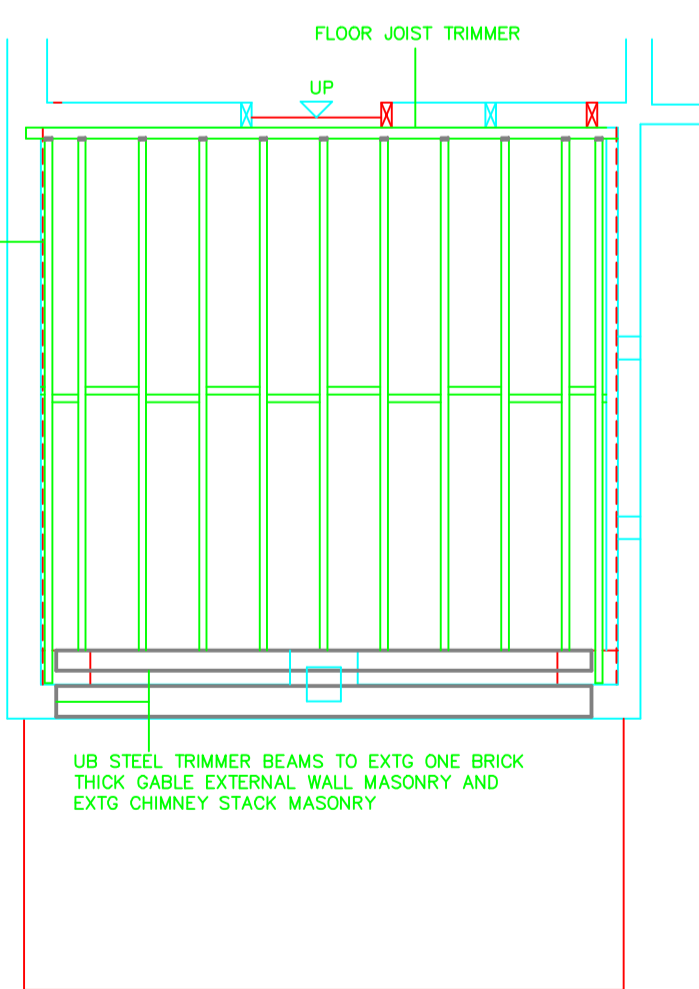

FIRST FLOOR JOIST PLAN.
BEDROOM 4.

FIRST FLOOR PLAN.

NEW FIRST FLOOR STRUCTURE COMPRISING:
SALVAGED OR RECLAIMED NOM 25MM THICK SQUARE EDGED SOFTWOOD FLOORBOARDING WITH BOARDS CRAMPED TOGETHER AND FIXED USING FLOOR BRAGS.
170 X 75MM GRADE C16 TREATED SW FLOOR JOIST TRIMMER WITH TRIMMER FIXED TO EXTG INTERNAL WALL MASONRY USING EXPANDING BOLT FIXINGS AT MAXIMUM 750MM CTS. CUT AND FORM POCKETS IN EXTG EXTERNAL WALL MASONRY AND BUILD IN ENDS OF TRIMMER SOLID INTO EXTG MASONRY.
50 X 50MM TREATED SW LEDGER BATTENS SPIKED TO SIDE OF FLOOR TRIMMER.
170 X 50MM GRADE C16 TREATED SW FLOOR JOISTS AT MAXIMUM 400MM CTS WITH ENDS OF FLOOR JOISTS CUT AND FITTED OVER TRIMMER LEDGER BATTEN AND SPIKED. ENDS OF FLOOR JOISTS CUT AND FITTED INTO WEB OF UB STEEL GABLE TRIMMER BEAM AND INSTALL 100 X 50MM GRADE C16 TREATED SW BLOCKING IN WEB OF UB CUT AND FITTED BETWEEN ENDS OF FLOOR JOISTS AND FRICTION FITTED.
ALL FLOOR JOISTS TO BE LINED AND LEVELLED THROUGH USING PACKING SHIMS AS REQUIRED.
ONE ROW 170 X 50MM GRADE C16 TREATED SW SOLID STRUTTING AT MID-SPAN OF JOISTS WITH TREATED SW BLOCKING BETWEEN FIRST JOISTS AND WALL FACE.

Client
MR + MRS FIELDING.

Project
PROPOSED ALTERATIONS AND EXTENSIONS, MARSH FARM HOUSE, SEEND ROAD, WORTON, DEVIZES, WILTSHIRE. SN10 1SG

Drawing Title
WORKING DRAWING. FIRST FLOOR PLAN.

Scale	Date	Drawn by
1/50	MAR 2009	

Tim Weeding Building Design Services
30 Mill Road
Worton
Devizes
Wiltshire SN10 5SP
Telephone & Fax : (01380) 726903

Project Number	Drawing Number
2007-25	21D